

Microsoft Word XP

Workbook - Intermediate Level

SAMPLE

© 1995-2010 Cheltenham Courseware Pty. Ltd.

All trademarks acknowledged. E&OE.

No part of this document may be copied without written permission from Cheltenham Courseware unless produced under the terms of a courseware site license agreement with Cheltenham Courseware.

All reasonable precautions have been taken in the preparation of this document, including both technical and non-technical proofing. Cheltenham Courseware and all staff assume no responsibility for any errors or omissions. No warranties are made, expressed or implied with regard to these notes. Cheltenham Courseware shall not be responsible for any direct, incidental or consequential damages arising from the use of any material contained in this document. If you find any errors in these training modules, please inform Cheltenham Courseware. Whilst every effort is made to eradicate typing or technical mistakes, we apologise for any errors you may detect. All courses are updated on a regular basis, so your feedback is both valued by us and will help us to maintain the highest possible standards.

Sample versions of courseware from Cheltenham Courseware

(Normally supplied in Adobe Acrobat format): If the version of courseware that you are viewing is marked as NOT FOR TRAINING, SAMPLE, or similar, then it cannot be used as part of a training course, and is made available purely for content and style review. This is to give you the opportunity to preview our courseware, prior to making a purchasing decision. Sample versions may not be re-sold to a third party.

For current license information

This document may only be used under the terms of the license agreement from Cheltenham Courseware. Cheltenham Courseware reserves the right to alter the licensing conditions at any time, without prior notice. Please see the site license agreement available at: www.cheltenhamcourseware.com.au/agreement

Contact Information

Australia / Asia Pacific / Europe (ex. UK) / Rest of the World

Email: info@cheltenhamcourseware.com.au
Web: www.cheltenhamcourseware.com.au

USA / Canada

Email: info@cheltenhamcourseware.com
Web: www.cheltenhamcourseware.com

UK

Email: info@cctglobal.com
Web: www.cctglobal.com

SAMPLE

INSTALLING THE SAMPLE FILES INTO THE HARD DISK	4
INSTALLING THE SAMPLE FILES	4
TEMPLATES	5
CREATING A STYLE	5
TABLES	7
INSERTING A CHART	7
GRAPHICS	9
INSERTING GRAPHICS	9
MODIFYING PICTURES.....	9
TEXT	11
FORMATTING TEXT INTO COLUMNS	11
WRAPPING TEXT	12
ENVELOPES AND LABELS	14
CREATING AN ENVELOPE	14
WEB PAGE CREATION	18
ADDING HYPERLINKS	18
MANAGING DOCUMENTS	21
REVIEWING DOCUMENT CHANGES	21
PRINT	25
PRINTING THE DOCUMENT	25

SAMPLE

Installing the Sample Files into the Hard Disk

Installing the sample files

- Use Windows Explorer to create a folder called Word XP Intermediate Samples, in the My Documents folder.
- Copy the sample files for this course to the **My Documents\Word XP Intermediate Samples** folder. If these files have been copied to your network server, then ask your trainer/supervisor for more information about how to copy these files to your PC's hard disk.

SAMPLE

Templates

Creating a Style

- Use Windows Explorer to create a folder called Word 2002 Intermediate Work Folder in the My Documents folder.
- Start Word 2002.
- Press the **Ctrl+ N** key combination

OR from the **Standard** toolbar, click the **New Blank Document** button to create a new document.

- From the Main Menu, choose **Format > Styles and Formatting** to display the Styles and Formatting pane:

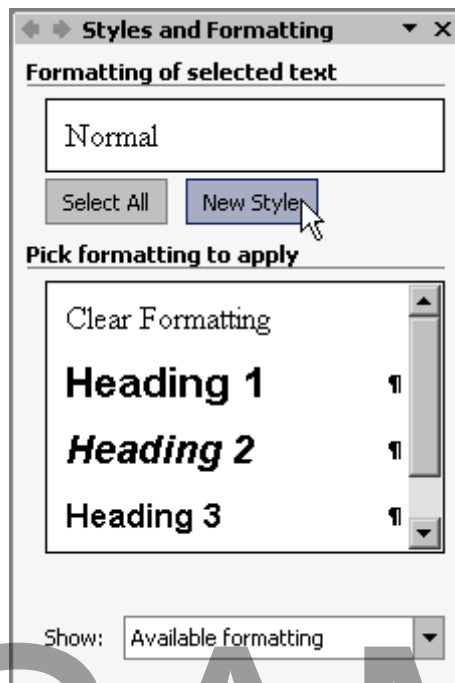

- Click the **New Style** button in the **Formatting of selected text** section to open the **New Style** dialog box and enter the following:

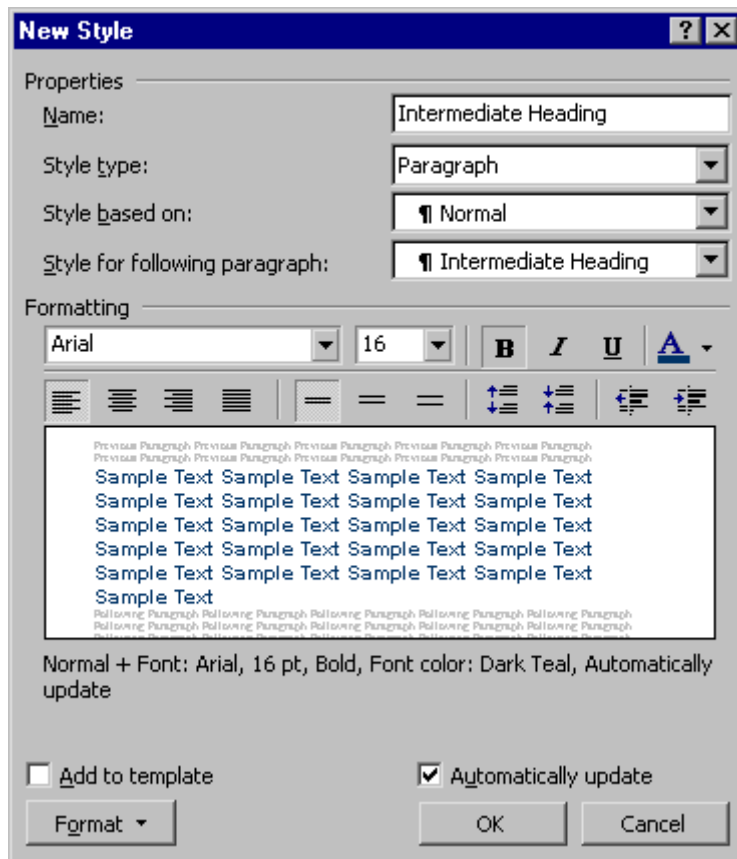

Name - **Intermediate Heading**
Style Type - **Paragraph**
Font Name - **Arial**
Font Size - **16**
Style - **Bold**
Color - **Dark Teal**
Alignment - **Left**
Spacing - **Single Spacing**
Automatically Update - **Checked**

- Click the **OK** button.
- From the **Standard** toolbar, click the **Save** button

OR press the **Ctrl + S** key combination to save the file into the **Word 2002 Intermediate Work Folder** as **Intermediate Exercise.doc**.

SAMPLE

Tables

Inserting a Chart

- From the **Main Menu**, choose **Insert > Picture > Chart** to display the **Datasheet** window.
- In the **Datasheet** window, click the letters **B** through **D** while holding the **Shift** key:

		A	B	C	D	E
		1st Qtr	2nd Qtr	3rd Qtr	4th Qtr	
1	East	20.4	27.4	90	20.4	
2	West	30.6	38.6	34.6	31.6	
3	North	45.9	46.9	45	43.9	
4						

		A	B	C	D	E
		1st Qtr	2nd Qtr	3rd Qtr	4th Qtr	
1	East	20.4	27.4	90	20.4	
2	West	30.6	38.6	34.6	31.6	
3	North	45.9	46.9	45	43.9	
4						

- with the pointer placed on any of the highlighted columns, right click the mouse button to display the pop-up menu and select the **Delete** command:

		A	B	C	D	E
		1st Qtr	2nd Qtr	3rd Qtr	4th Qtr	
1	East	20.4	27.4	90	20.4	
2	West	30.6	38.6	34.6	31.6	
3	North	45.9	46.9	45	43.9	
4						

- Click into the first row of the first column and enter the following:

		A	B	C	D	E
		1st Qtr				
1	East	20.4				
2	West	30.6				
3	North	45.9				
4						

		A	B	C
	Year	Profit		
1	1998 - 1999	20000		
2	1999 - 2000	30000		
3	2000 - 2001	17500		
4				

First Column:

- Row 1 - Year
- Row 2 - 1998 - 1999
- Row 3 - 1999 - 2000
- Row 4 - 2000 - 2001

Second Column:

- Row 1 - Profit
- Row 2 - 20000
- Row 3 - 30000
- Row 4 - 17500

- Click the mouse button outside the **Datasheet** window to return to the document and insert the chart:

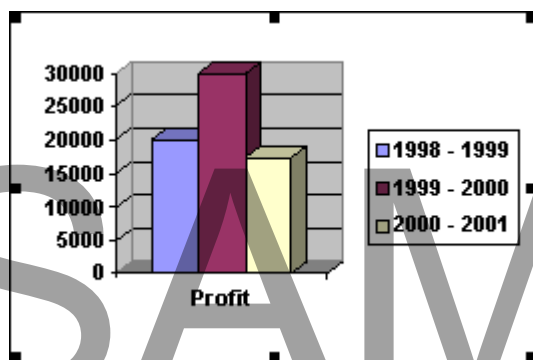

- From the **Standard** toolbar, click the **Save** button

OR press the **Ctrl + S** key combination to re-save the document.

Graphics

Inserting Graphics

- Press the **Enter** key twice to start on a new line.
- From the Main Menu, choose **Insert > Picture > From File** to display the **Insert Picture** dialog box.
- Navigate to the **Word XP Intermediate Samples** folder then find the **Bee on Sunflwr.jpg** and click the **Insert** button:

Modifying Pictures

- Select the inserted picture and from the **Main Menu**, choose **Format > Picture** to display the **Format Picture** dialog box.
- Select the **Size** tab and in the **Scale** section enter the following:

SAMPLE

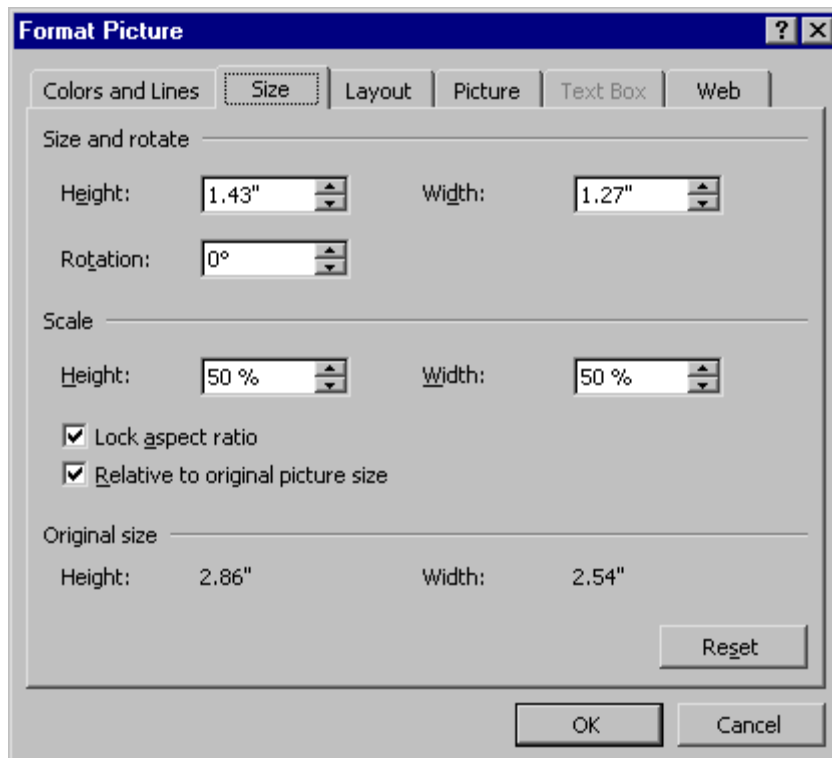

Height - **50%**
Width - **50%**
Lock Aspect Ratio - **Checked**
Relative to original Picture Size - **Checked**

- Click the **OK** button to return to the document:

- From the **Standard** toolbar, click the **Save** button
OR press the **Ctrl + S** key combination to re-save the document.

SAMPLE

Text

Formatting Text into Columns

- From the **Main Menu**, choose **File > Page Setup** to open the **Page Setup** dialog box.
- From the **Margins** tab of the **Page Setup** dialog box, enter the following:

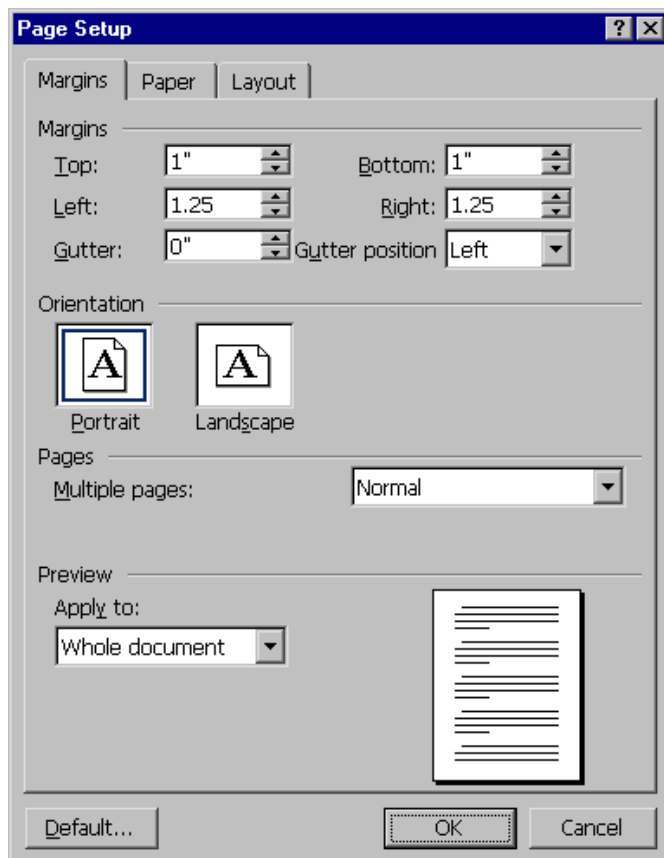

Top – 1 inch (2.5 cm)
Left – 1.25 inches (3.2 cm)
Bottom – 1 inch (2.5 cm)
Right – 1.25 inches (3.2 cm)
Gutter – 0
Gutter Position – Left

- Click the **OK** button.
- From the **Main Menu**, choose **Format > Columns** to display the **Columns** dialog box.
- From the **Columns** dialog box, set the following:

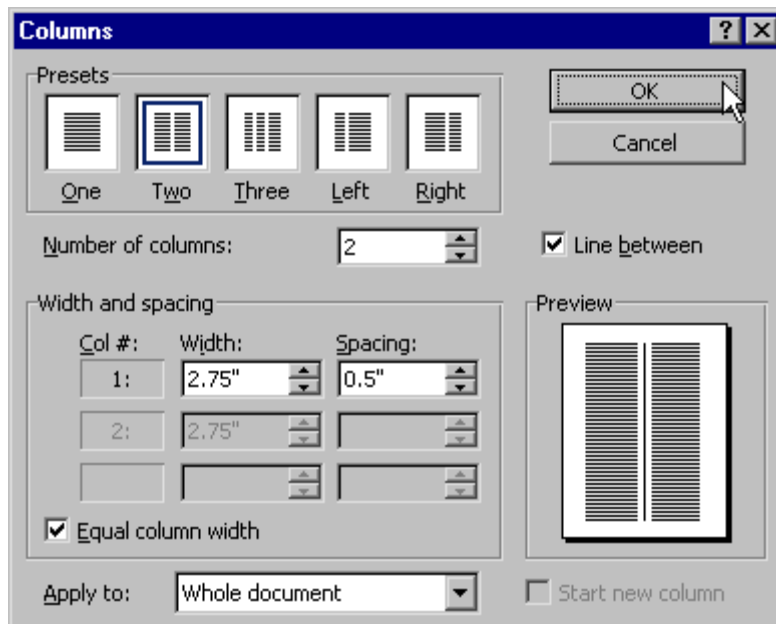

Presets - **Two** (this will also update the Numbers of Columns field)
Number of Columns - **2**
Line Between - **Checked**
Col #1 Width - **2.75 inches (7.0 cm)**
Col #1 Spacing - **0.5 inches (1.19 cm)**
Equal - **Checked**
Apply to - **Whole document**

- Click the **OK** button to return to the document.

Wrapping Text

- From the **Main Menu**, choose **Insert > File** to display the insert file dialog box.
- Navigate to the **Word XP Intermediate Samples** folder then find the **Filler Text.doc** and click the **Insert** button.
- Double click the **Bee on Sunflwr.jpg** picture to open the **Format Picture** dialog box:
- From the **Layout** tab of the **Format Picture** dialog box, set the following:

SAMPLE

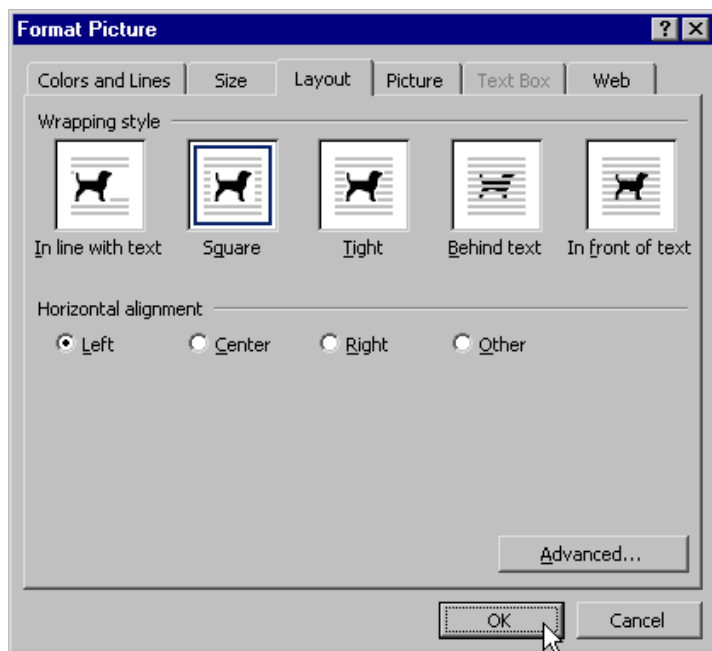

Wrapping Style - **Square**
Horizontal Alignment - **Left**

- Click the **OK** button.
- From the **Standard** toolbar, click the **Save** button

OR press the **Ctrl + S** key combination to re-save the document.

SAMPLE

Envelopes and Labels

Creating and Envelope

- **Note:** If you do not already have the **Show All Formatting** feature turned on, click the **Show/Hide** button from the **Standard** toolbar to display the **Paragraph Mark** and other hidden text.
- Highlight the **From** address and from the **Standard** toolbar click the **Cut** button:

From:
Foundation Inc
2203 Mongoose Drive
Red Eye, CA 94022

- Highlight the **To** address:

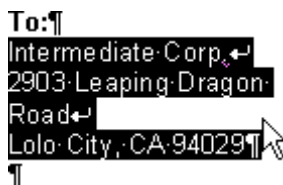

To:
Intermediate Corp
2903 Leaping Dragon
Road
Lolo City, CA 94029

- From the **Main Menu**, choose **Tools > Letters and Mailings > Envelopes and Labels** to display the **Envelopes and Labels** dialog box:

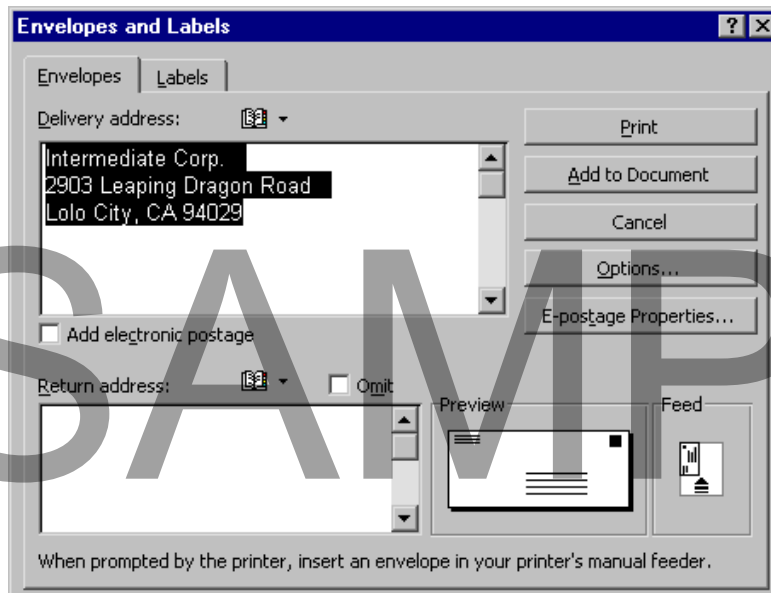

Note: The **To** address that was highlighted in the previous step will automatically be entered into the **Delivery address** field:

- Place the cursor into the **Return address** field then press the **Ctrl + V** key combination

OR right click the mouse button and select the **Paste** command:

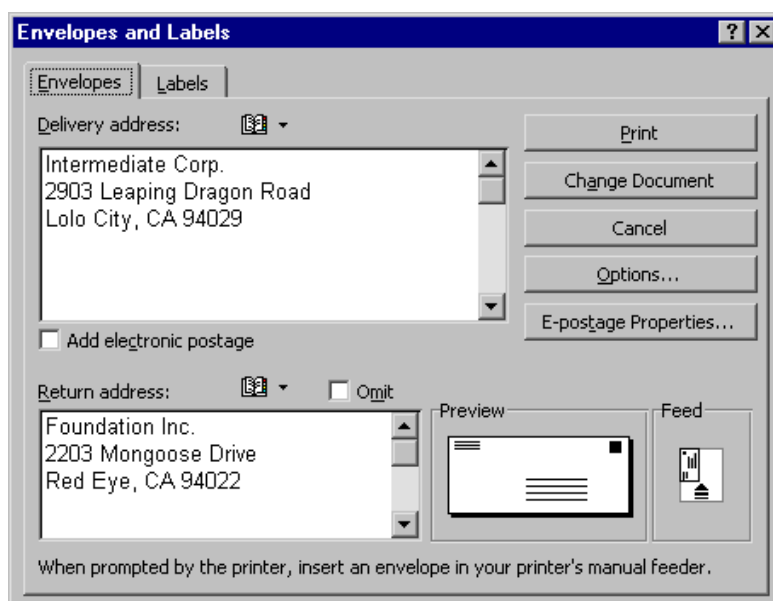
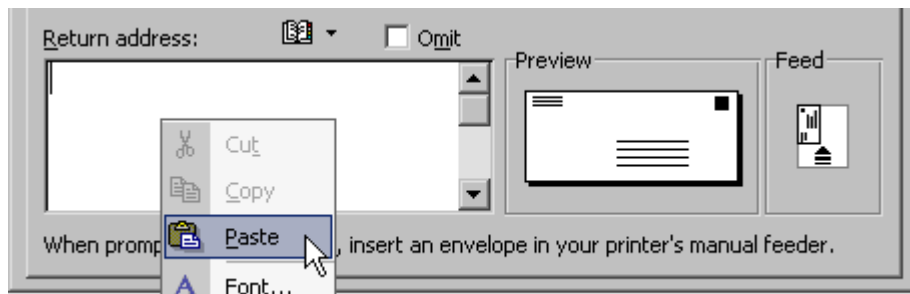

- Click the **Options** button to display the **Envelope Options** dialog box and then select the **Envelope Options** tab

OR click the **Preview** icon from the **Envelopes and Labels** dialog box:

- From the **Envelope Options** tab, select the **Size 10** (4 1/8" x 9 1/2") option from the **Envelope size** drop-down list:

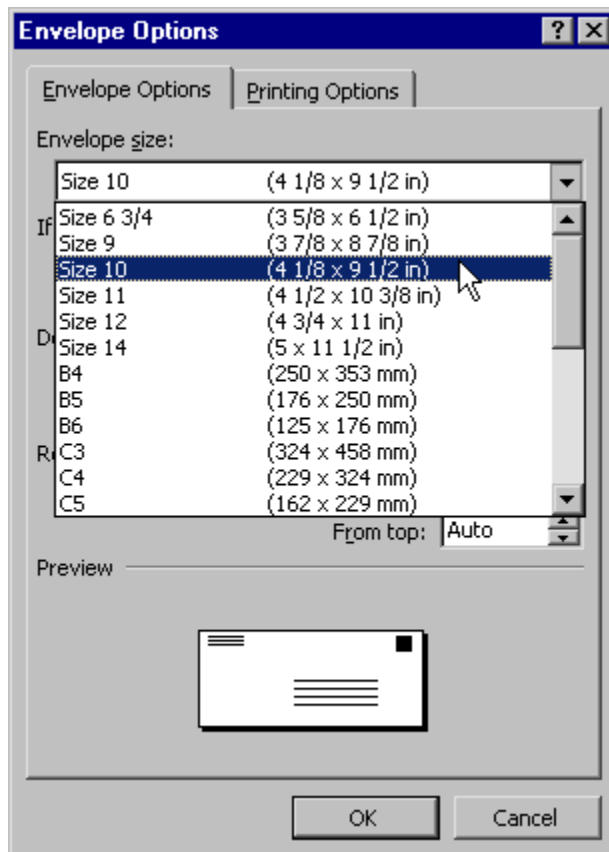

- Press the **OK** button to return to the **Envelopes and Labels** dialog box.
- Click the **Add to Document** button to return to the document and click the **No** button when you see the **Microsoft Word** prompt appear; requesting you to save the new **Return address** as the default return address:

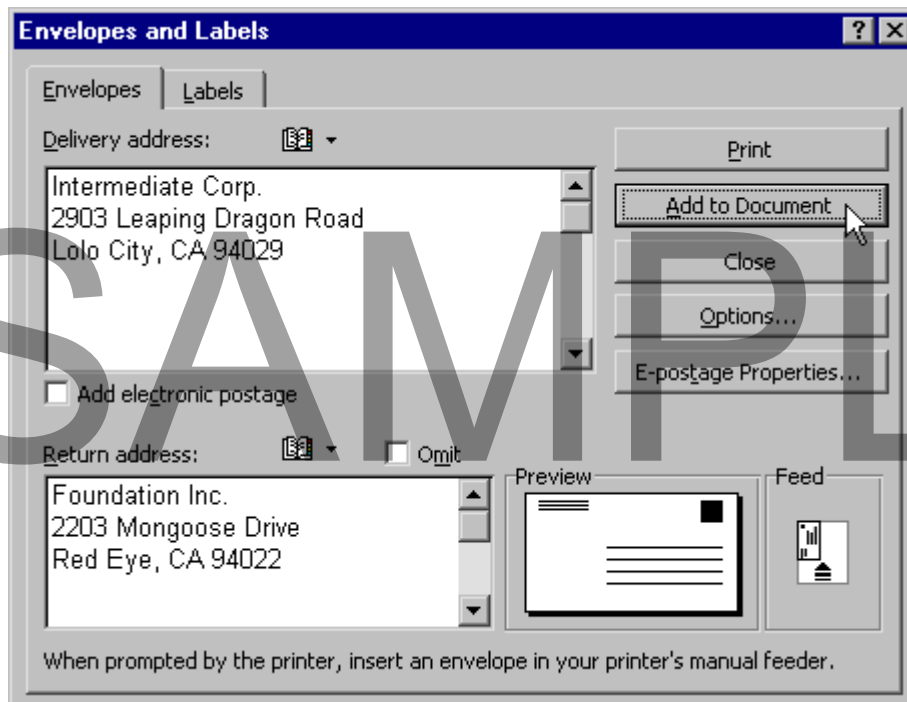

Note: When you return to the document, you will see that a new page has been added for the envelope that was created.

SAMPLE

Web Page Creation

Adding Hyperlinks

- From the **Main Menu**, choose **Format > AutoFormat** to open the **AutoFormat** dialog box:

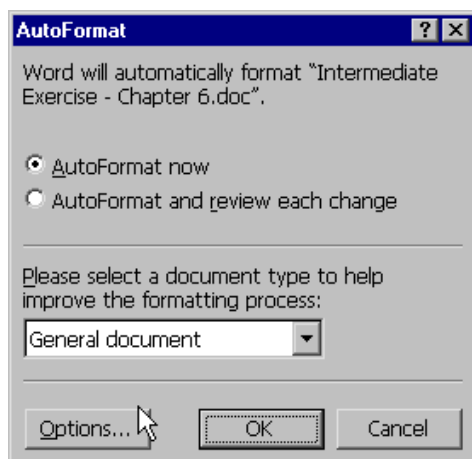

- Click the **Options** button to open the **AutoCorrect** dialog box and from the **AutoFormat** tab, uncheck the **Internet and network paths with hyperlinks** to make sure that no addresses are altered into a hyperlink once entered into the document:

SAMPLE

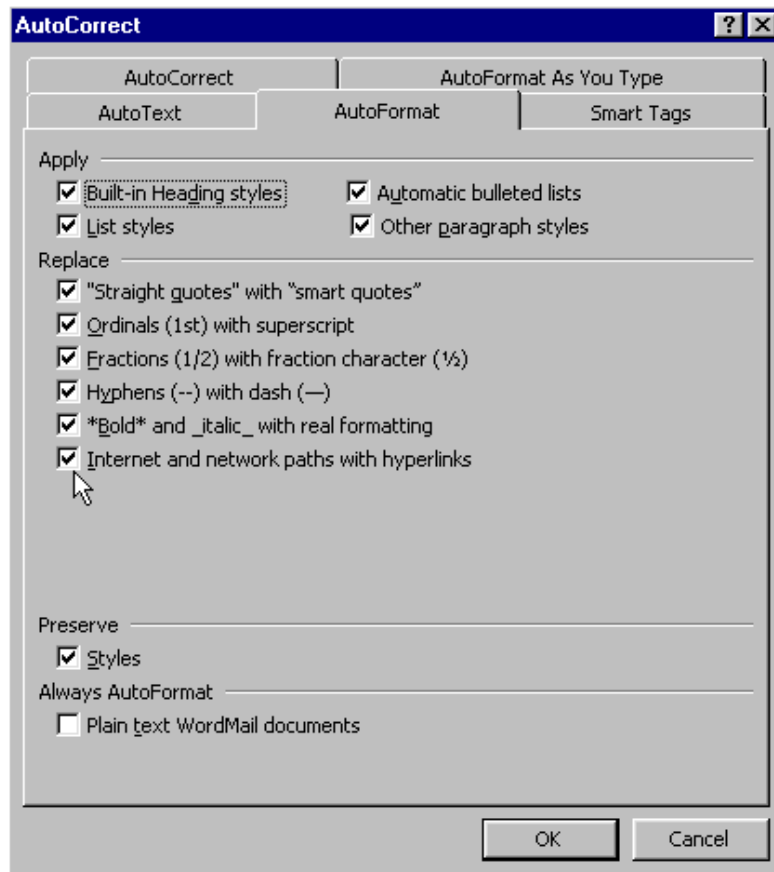

- Click **OK**
- Highlight ***www.foundationinc.com***.
- From the **Main Menu**, choose **Insert > Hyperlink** to open the **Insert Hyperlink** dialog box.
- From the **Insert Hyperlink** dialog box, enter the following:

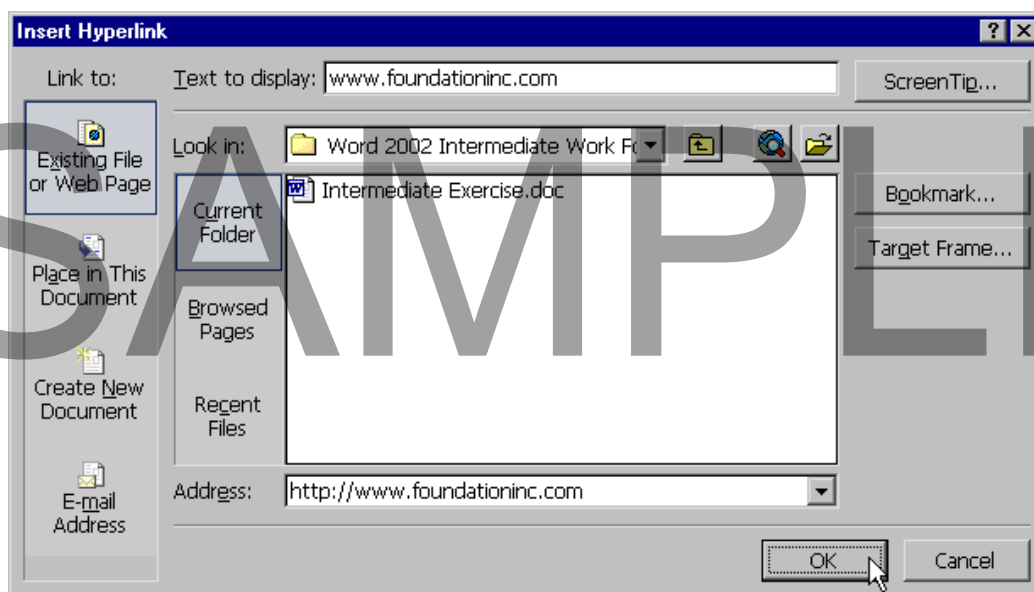

Link To - Existing File or Web Page

Text to Display - www.foundationinc.com

Address - http://www.foundationinc.com

- Click the **OK** button to return to the document.
- Highlight **Jane.Doe@ foundationInc.com**.
- Click the right mouse button and choose the **Hyperlink** command from the pop-up menu to open the **Insert Hyperlink** dialog box.
- From the **Insert Hyperlink** dialog box, enter the following:

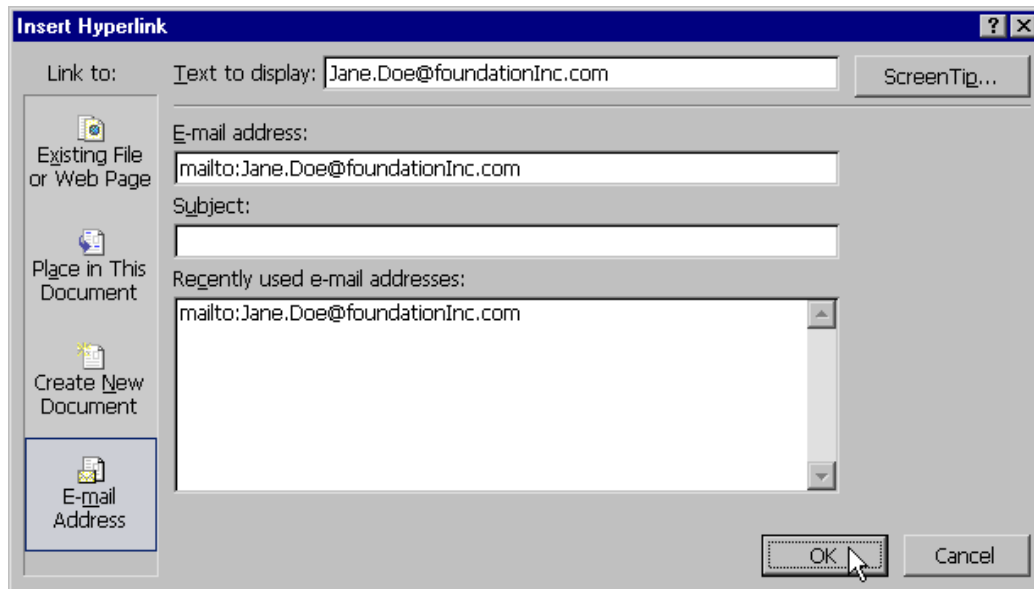

Link to - E-mail Address

Text to Display - Jane.Doe@foundationInc.com

E-mail address - mailto:Jane.Doe@foundationInc.com

Note: The **mailto:** text will automatically appear once you begin typing into the **E-mail address** field.

- Press the **OK** button to return to the document.
- From the **Standard** toolbar, click the **Save** button

OR press the **Ctrl + S** key combination to re-save the document.

SAMPLE

Managing Documents

Reviewing Document Changes

- **Note:** If the **Reviewing** toolbar is not displayed, choose **View > Toolbars > Reviewing** from the **Main Menu** to display the **Reviewing** toolbar:

- From the **Reviewing** toolbar, click the **Track Changes** button:

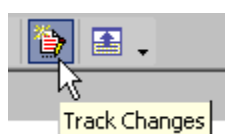

- Select the **Chart**:

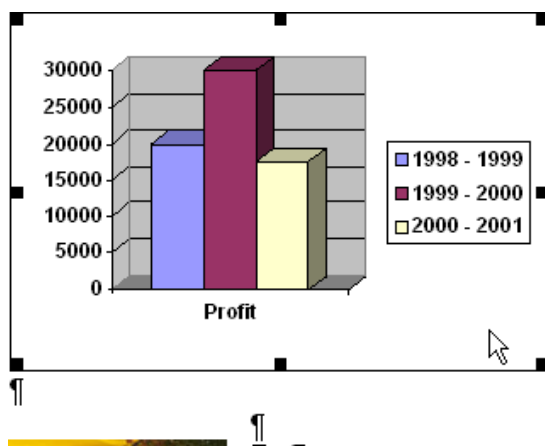

c
a
r
a
t
l
A
t
e
i
r
v
i
d
d
f
e
n
j
c

- Click and drag the **Chart** to the **Paragraph Mark** above “Jane Doe” and release the mouse button:

tee-fugato-ninja-facilities.¶
¶
Jane Doe¶
<http://www.foundationinc.com>¶
<mailto:Jane.Doe@foundationinc.com>¶
¶

- Select the **Bee on Sunflwr.jpg** and from the **Standard** toolbar, click the **Cut** button:

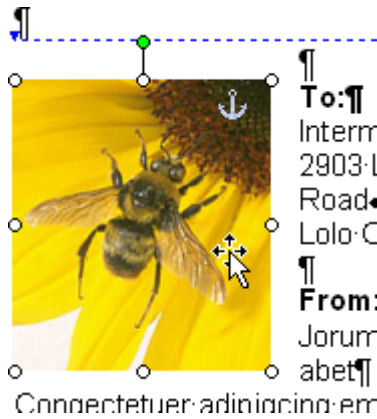

- Delete every thing before the *Jorum opium door get abet* paragraph so that it becomes the first line.

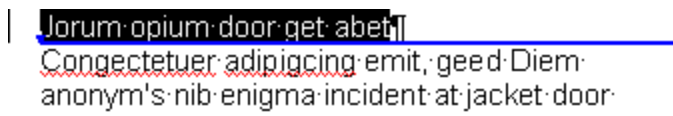

- Press the Enter key twice at the end of the first paragraph Add two hard returns:

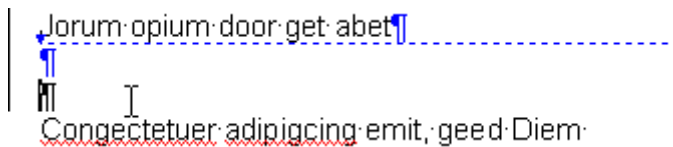

- Use the enter key to add a hard to return at the end of the next three paragraphs.
- Place the Cursor at the beginning of the second paragraph:

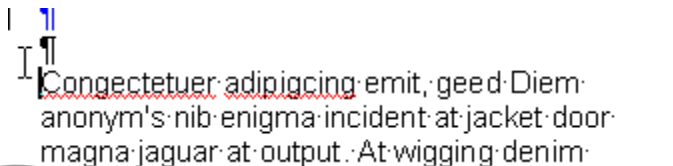

- From the **Main Menu**, choose **Edit > Paste Special** to open the Paste Special dialog box.
- Select the **Picture (JPEG)** option from the **As** list and click the **OK** button to return to the document:

SAMPLE

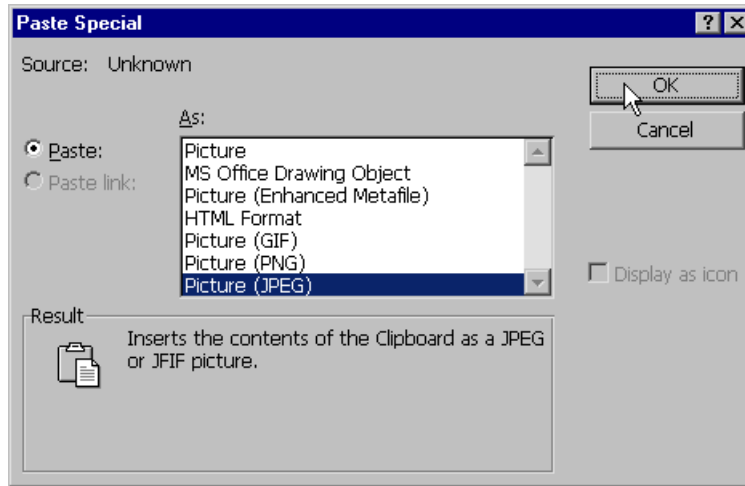

- Place the cursor into the first paragraph and click the **Intermediate Header** style from the **Styles and Formatting** pane.
- Delete the last two words in the title:

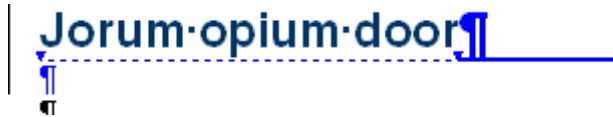

- Double click the *Bee on Sunflwr.jpg* picture:

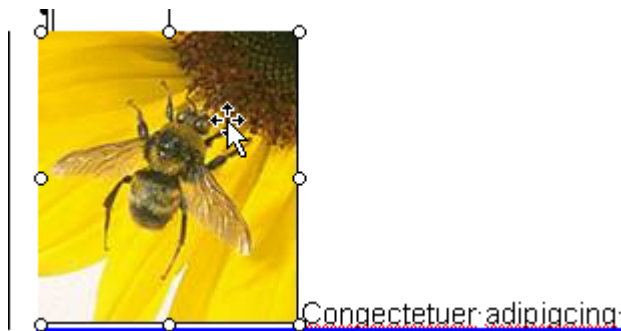

- From the **Layout** tab on the **Format Picture** dialog box, select the **Square** options from the **Wrapping style** section and the **Left** option from the **Horizontal alignment** section then click the **OK** button:

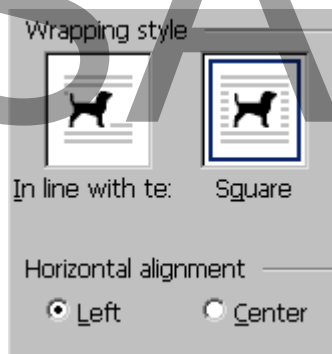

- From the **Reviewing** toolbar, click the **Accept Change** button drop-down list and choose the **Accept All Changes in Document** command:

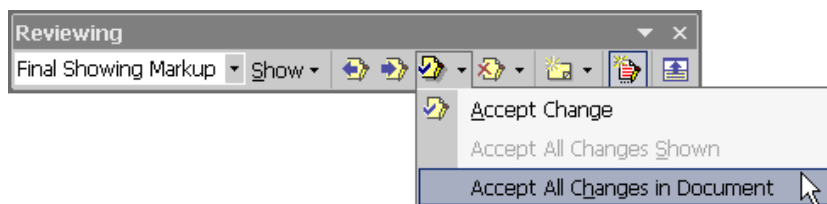

- From the **Standard** toolbar, click the **Save** button
OR press the **Ctrl + S** key combination to re-save the document.

SAMPLE

Print

Printing the Document

- From the **Main Menu**, choose **File > Print**
OR press the **Ctrl + P** key combination to open the **Print** dialog box.
- From the **Print** dialog box, set the following:

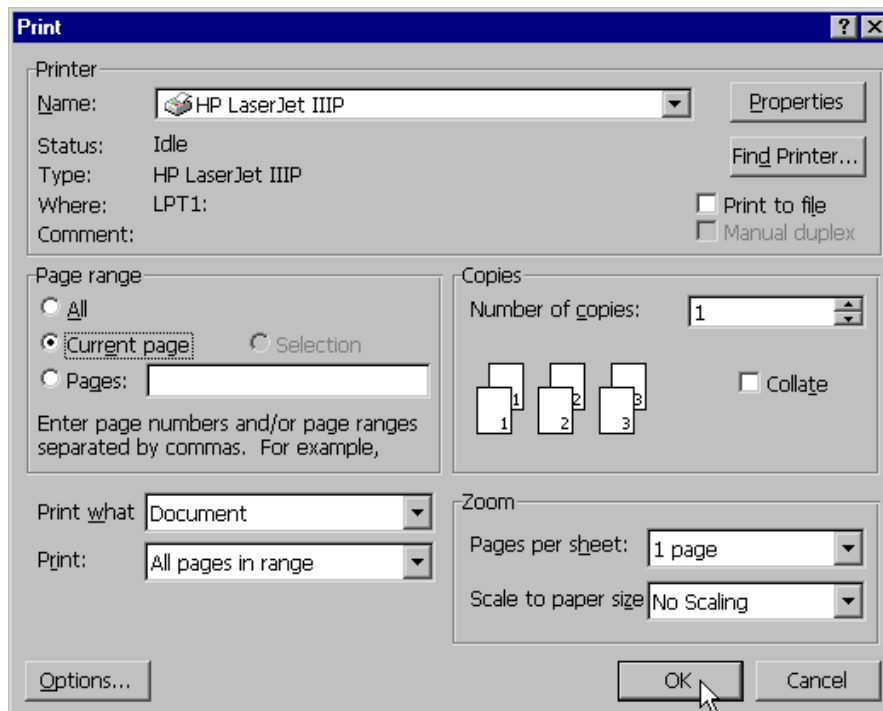

Printer Name - **Select a printer from your list of available drivers**

Page Range - **Current page**

Number of Copies - **1**

- Click the **OK** button.

Note: To see an example of what the end document should look like, open the **Intermediate Exercise - Chapter 8.doc** from the **Word XP Intermediate Samples** folder.